

DERBYSHIRE COUNTY COUNCIL

BYWAY OPEN TO ALL TRAFFIC CLOSURE EXTENSION

BYWAY OPEN TO ALL TRAFFIC NO.17 BAMFORD

NOTICE IS HEREBY GIVEN that the Order made by Derbyshire County Council on 24th August 2023 under Section 14 of The Road Traffic Regulation Act 1984 (as amended) the effect of which was to close Byway Open to All Traffic No.17 Bamford Parish, between junction with access road to Clough House and the junction with access road to High Lees Farm has been further continued.

There is no recommended alternative route available.

The byway open to all traffic will be closed until 23rd February 2025 or until the works are completed, whichever is the sooner, to allow for public safety whilst planned works are ongoing.

Derbyshire County Council apologise for any inconvenience caused during the duration of the closure. Any member of the public requiring further information should ring Call Derbyshire on 01629 533190.

**Chris Henning, Executive Director, Place, County Hall,
MATLOCK DE4 3AG**

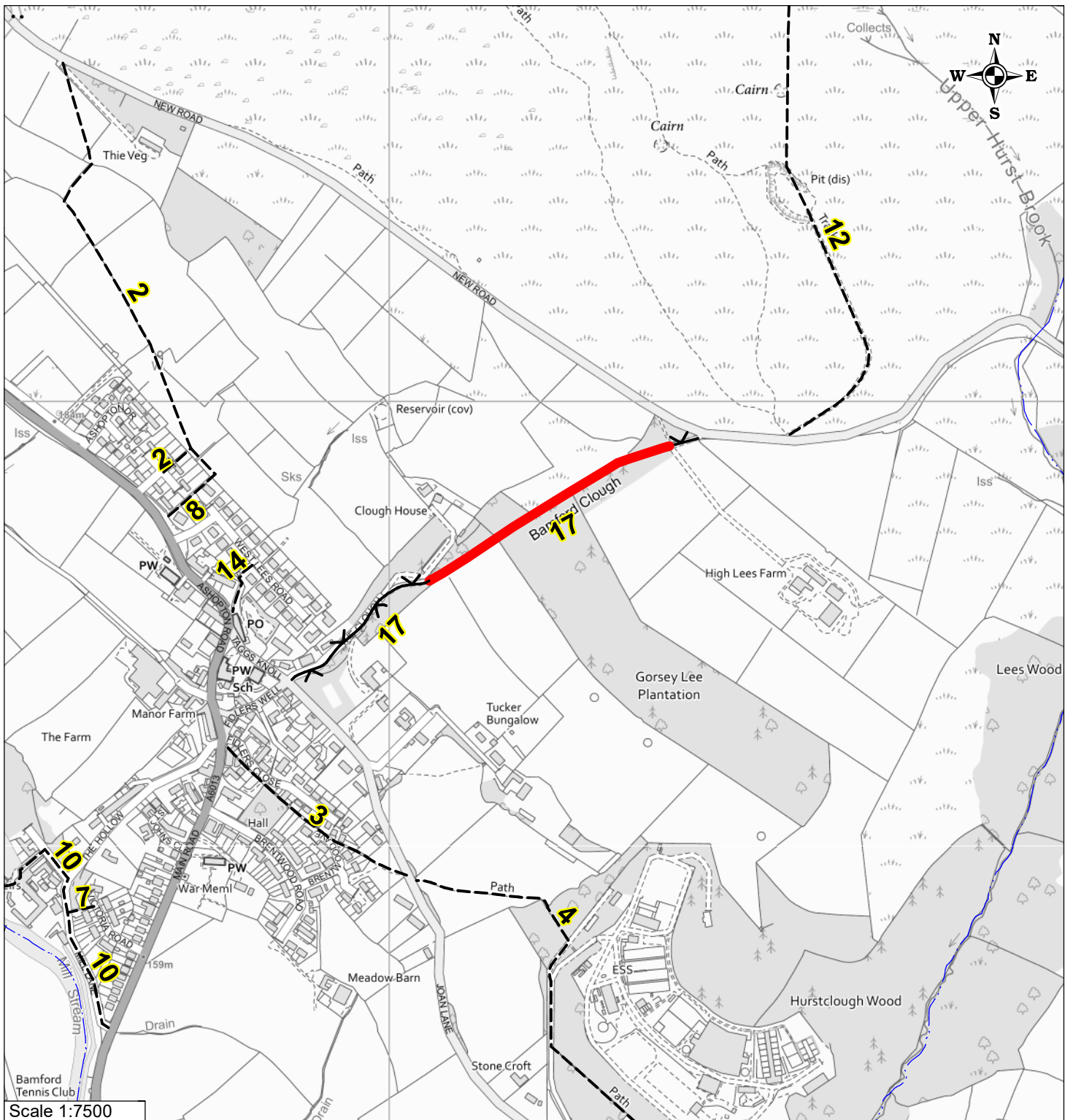





Scale 1:7500

Road Traffic Regulation Act 1984 s14

TEMPORARY CLOSURE

BYWAY OPEN TO ALL TRAFFIC NO. 17 (PART) BAMFORD PARISH

PATH CLOSED		UNAFFFECTED BOAT	
UNAFFFECTED FOOTPATH		DISTRICT BOUNDARY	
PARISH BOUNDARY			

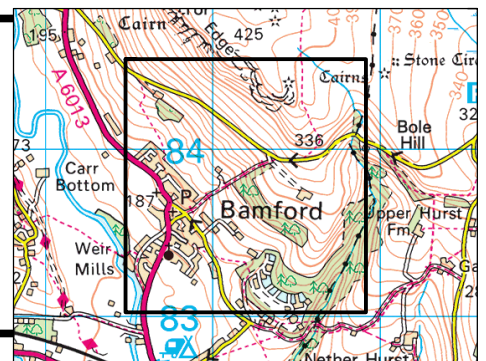

Produced by Public Rights of Way

Ref: TC3863

© Crown copyright and database rights [2021].
Ordnance Survey [100023251].

You are not permitted to copy, sub-licence, distribute or sell any of this data to third parties in any form.



Chris Henning

Executive Director - Place
Derbyshire County Council
County Hall
Matlock
DE4 3AG